

The Neighbourhood Planning (General) Regulations 2012

Application form for the designation of a neighbourhood area

This application must be made by the relevant parish or town council wishing to apply to Northumberland County Council for the designation of a neighbourhood area. The submission of an application to the local planning authority is a requirement under The Neighbourhood Planning (General) Regulations 2012 as a pre-requisite to preparing a neighbourhood development plan or order.

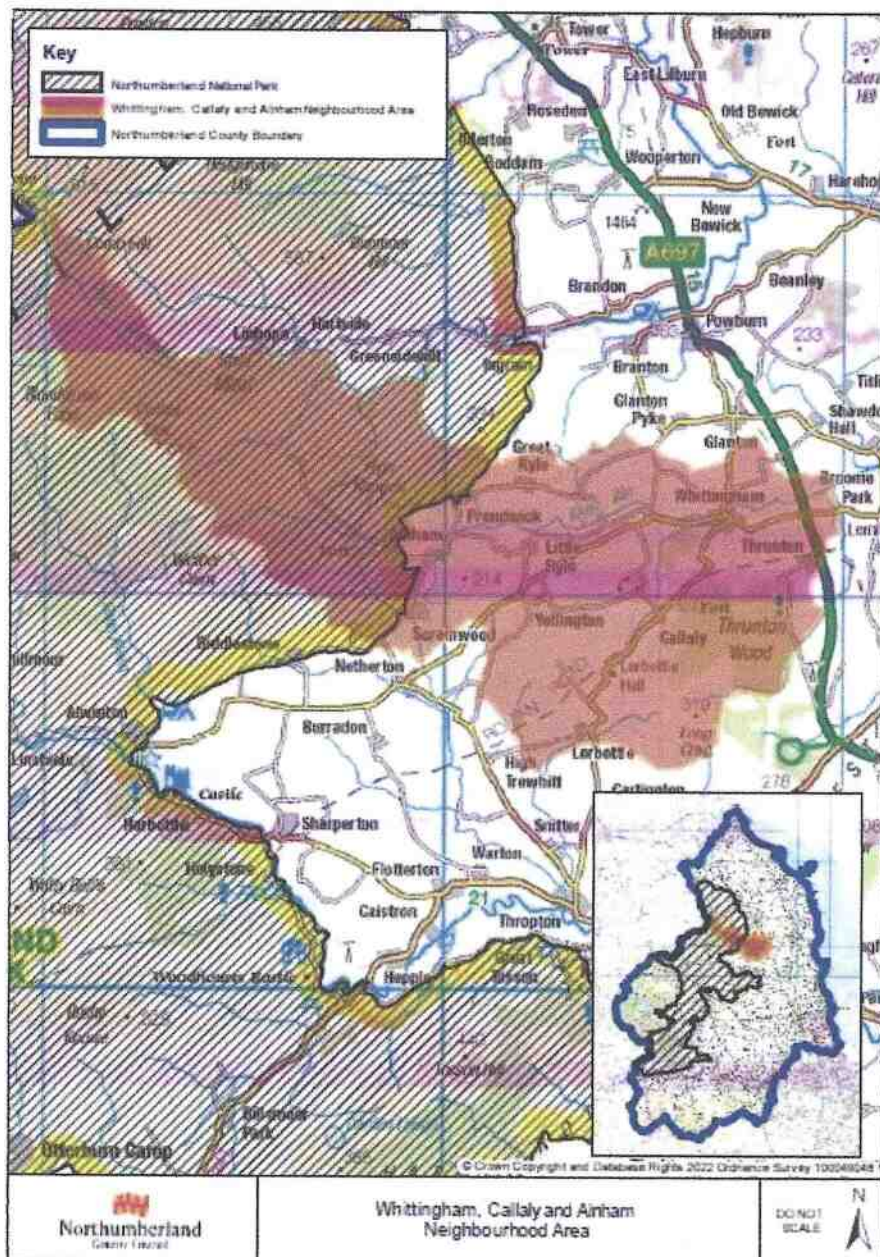

Northumberland
County Council

www.northumberland.gov.uk

Please complete the brief statement in the space below telling us why the proposed area shown on the map has been chosen as being appropriate for the purpose of neighbourhood planning.

Neighbourhood Area Designation Statement:

Whittingham, Callaly and Alnham Parish Council is applying to Northumberland County Council to seek approval for the designation of 'Whittingham, Callaly and Alnham Neighbourhood Area'.

The proposed neighbourhood area comprises the whole of the administrative area of Whittingham, Callaly and Alnham Civil Parish. This area is shown on the accompanying map. The Parish Council consider it appropriate that this area be designated as a neighbourhood area since it comprises the whole of a single civil parish.

I can confirm that Whittingham, Callaly and Alnham is a relevant body for the purpose of neighbourhood planning in accordance with section 61G of the Town and Country Planning Act 1990.

Signed: R. Wood
(Chair of Parish council)

Date: 15 MARCH 2022

Please return this application to:

Neighbourhood Planning Team
Planning Services
Northumberland County Council
County Hall
Morpeth
NE61 2EF

To discuss your application, please contact the Neighbourhood Planning Team:

Email: : neighbourhoodplanning@northumberland.gov.uk



Northumberland
County Council

www.northumberland.gov.uk