



Crow Hall Woodland Creation

Public Engagement Event Map

-  Scheme Boundary
-  Application Area

www.crowhallwoodland.co.uk

Euroforest Silviculture invites you to our open public engagement evenings on the 8th and 15th of December. All surveys and plans to date will be available as will the project managers and land owner to discuss the plans for the scheme.

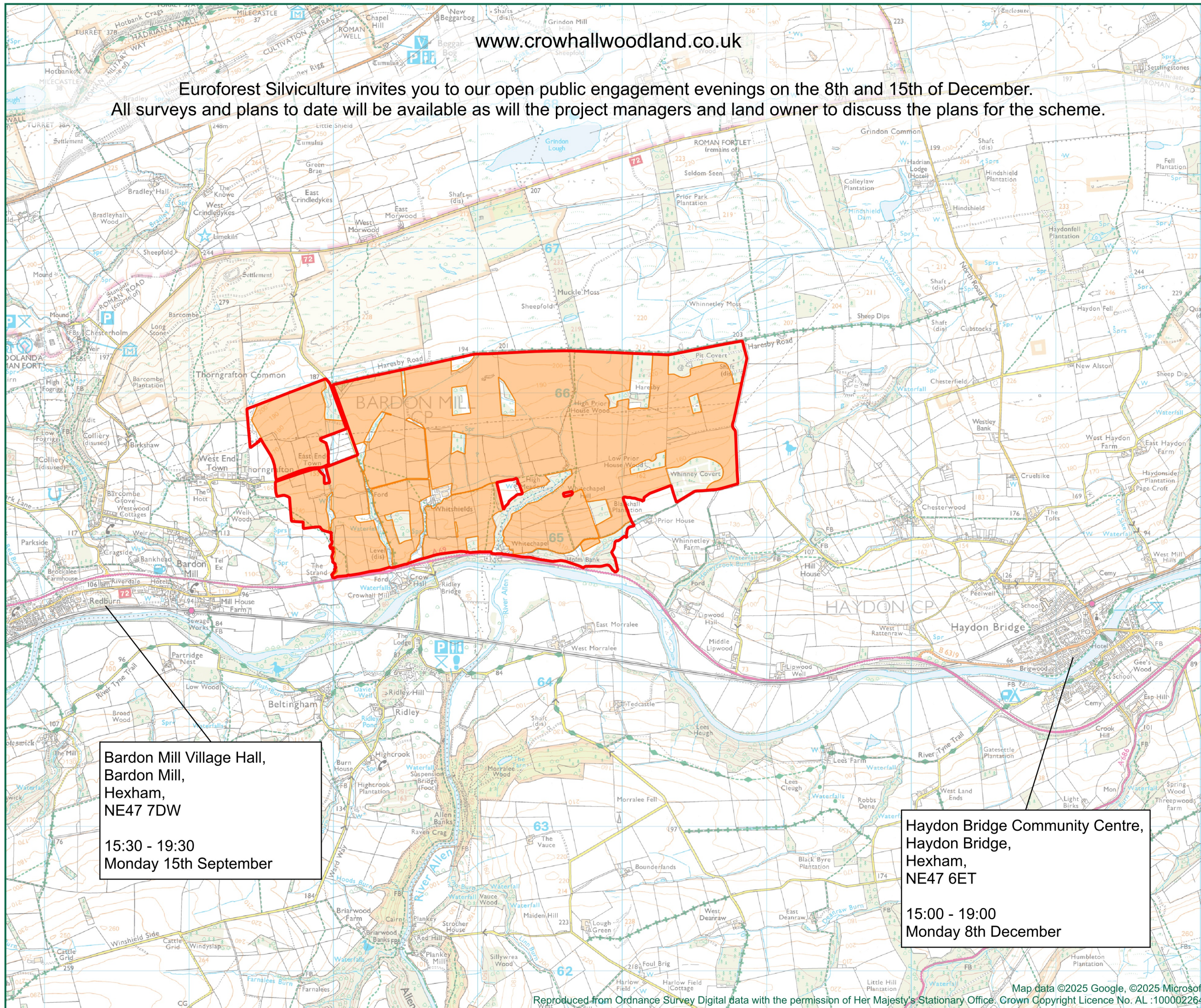

Bardon Mill Village Hall,
Bardon Mill,
Hexham,
NE47 7DW
15:30 - 19:30
Monday 15th September

Haydon Bridge Community Centre,
Haydon Bridge,
Hexham,
NE47 6ET
15:00 - 19:00
Monday 8th December



1:25000
Scale Correct at A3
Grid Ref: NY809652
Date: 02/10/2025
Drawn by: Samuel Roberts



Euroforest, The Terminal, Aviation
Way, Carlisle, CA6 4NZ

carlisle@silviculture.co.uk

Map data ©2025 Google, ©2025 Microsoft

Reproduced from Ordnance Survey Digital data with the permission of Her Majesty's Stationary Office. Crown Copyright Licence No. AL :100002264